

## DIAL-UP GUIDE FOR FACULTY MEMBERS USING WINDOWS 2000

- I. How to configure the components for PPP connection for Windows 2000
- II. How to connect to DLSU via Networking
- III. How to end connection

---

### I. How to configure the components for PPP connection for Windows 2000

1. Click **Start**, point to **Settings** then click **Control Panel**.

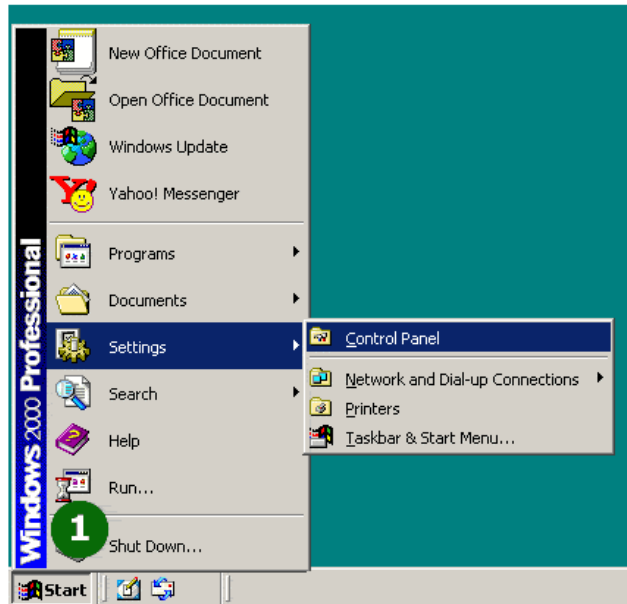

2. Double-click the **Network and Dial-up Connections** icon.

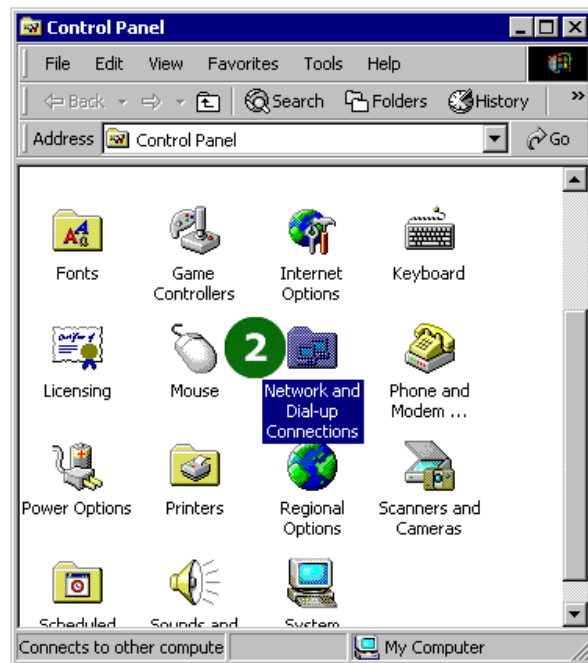

3. Double-click the **Make New Connection** icon.

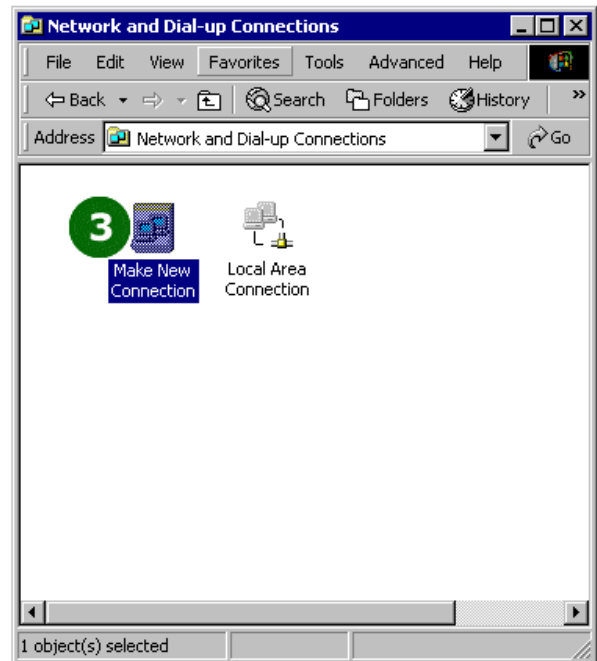

4. Click **Next**.

5. Tick the **Dial-up to private network** option.

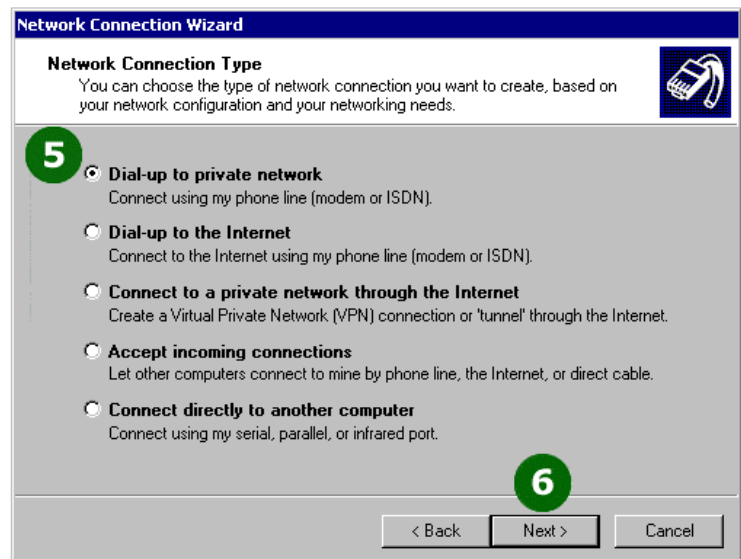

6. Click **Next**.

7. Key-in the dial-up number: **5223277**

8. Click **Next**.

9. Tick the **For all users** option.

10. Click **Next**.

11. Type a name for your new connection. (Ex. **Connection to DLSU**)

12. Click **Finish** to save the connection.

13. Click **Properties**.

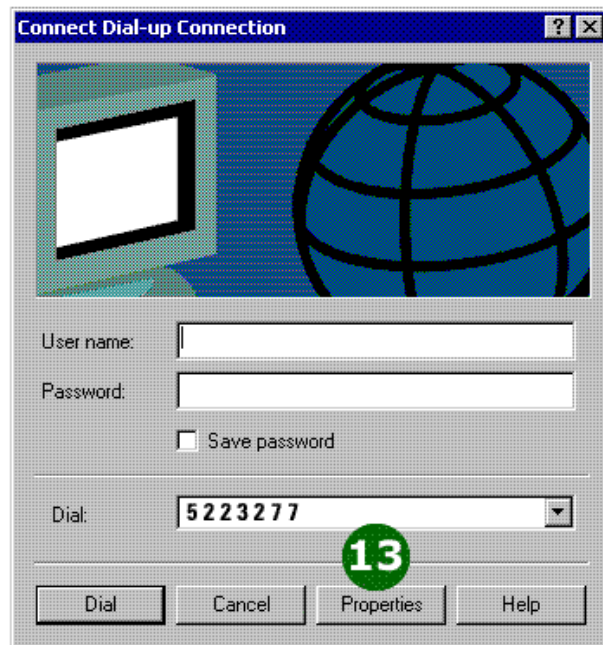

14. Click the **Networking** tab.

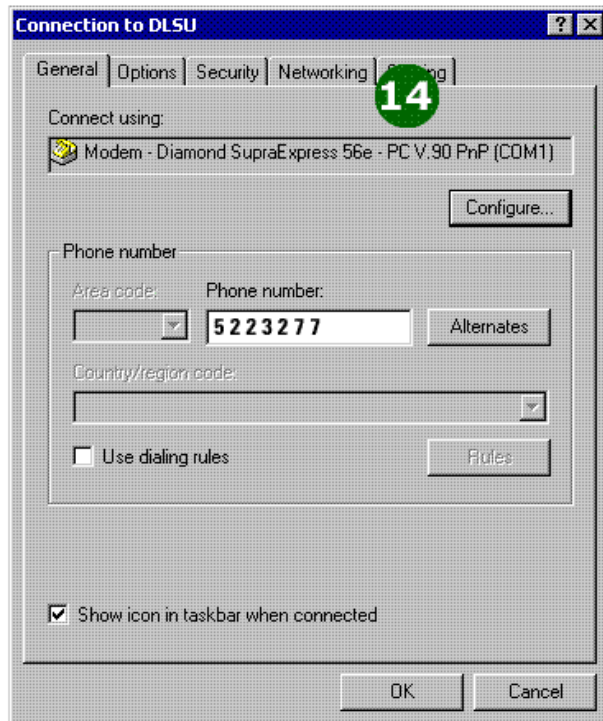

15. Click the **Internet Protocol (TCP/IP)** component.

16. Click the **Properties** button.

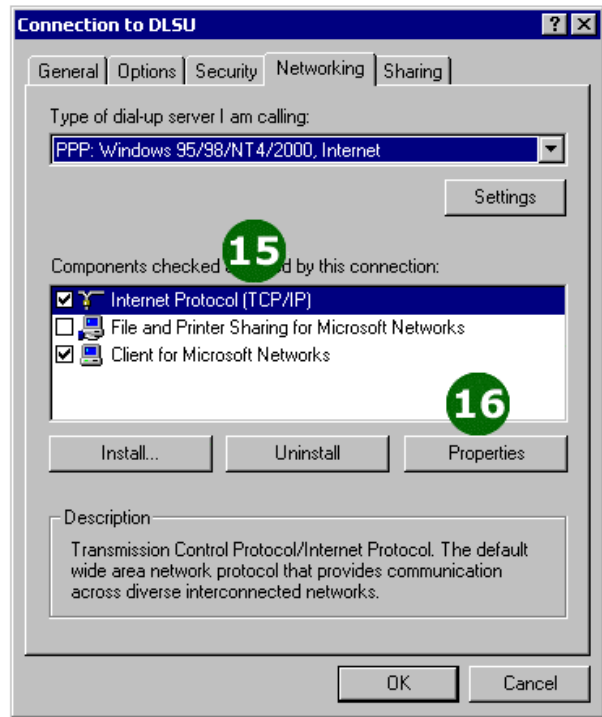

17. Configure **TCP/IP** as shown in the figure.

18. Click **OK** twice to go back to the **Network and Dial-up Connections** window.

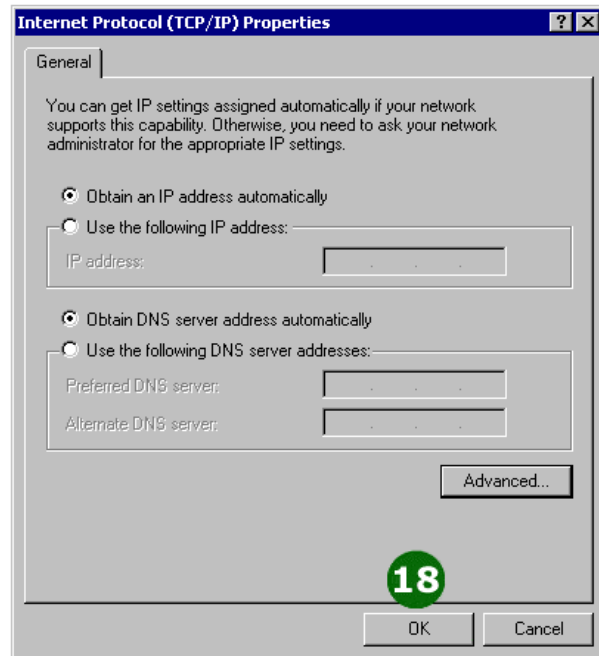

19. Right-click the **Connection to DLSU** icon.

20. To create a shortcut on your desktop, click **Create Shortcut**.

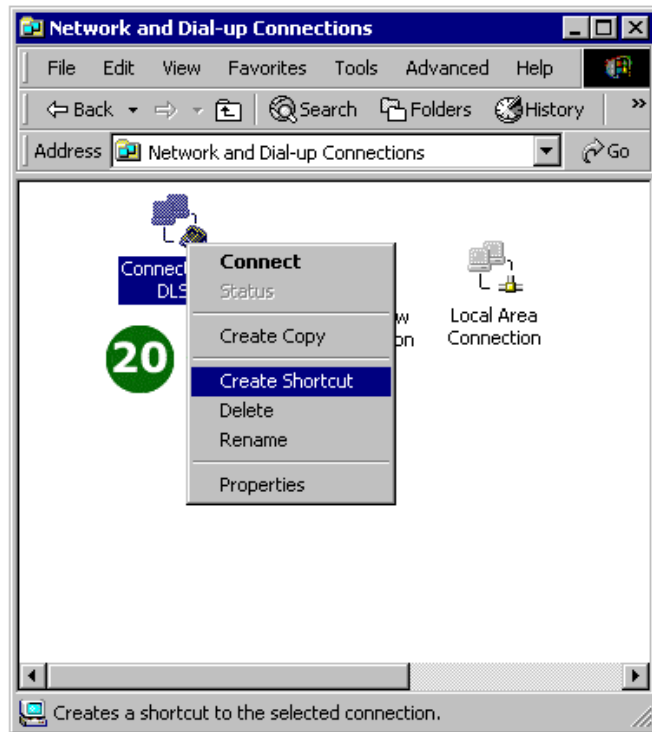

21. Click **Yes** when asked whether the shortcut should be placed on the Desktop.

## II. How to connect to DLSU via Networking

1. Double-click the **Shortcut to Connection to DLSU** icon on your desktop.

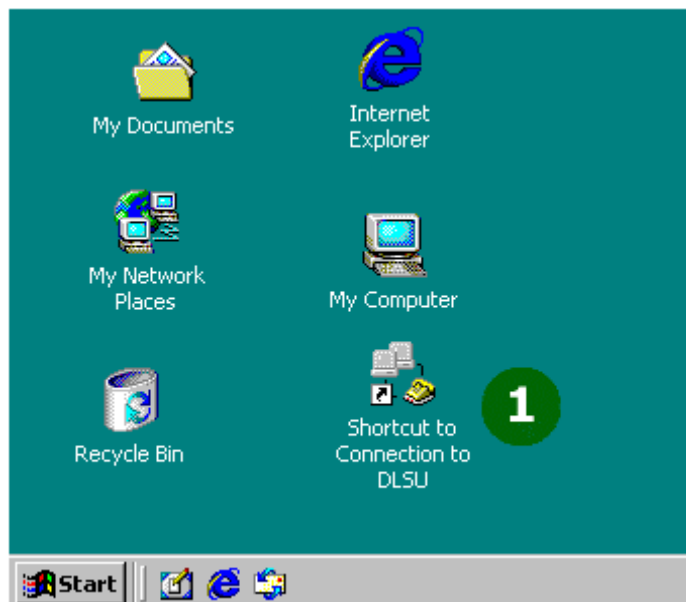

2. Enter <UserID>@dlsu as your username, and key-in you password.

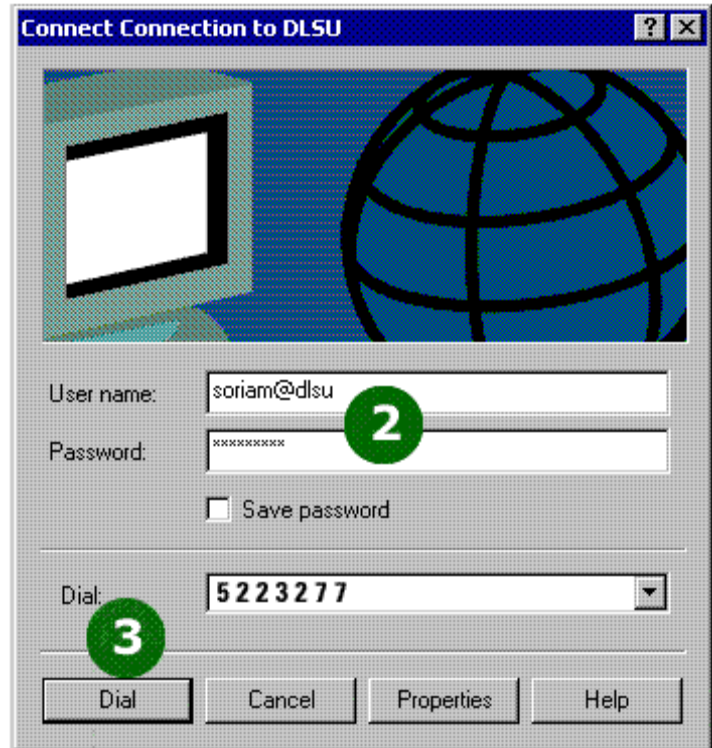

3. Click **Dial**.

When you see this prompt, it means that the modem is dialing.

**Note:** If the line is busy, please try again.

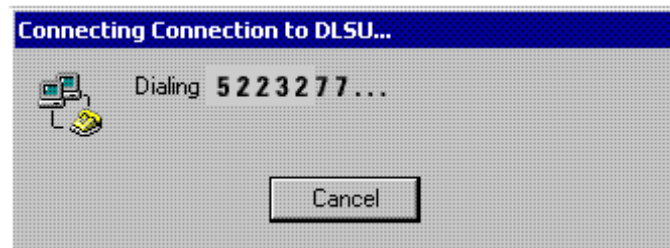

If you see the **Connection Complete** window, it means that you have successfully connected to DLSU via PPP.

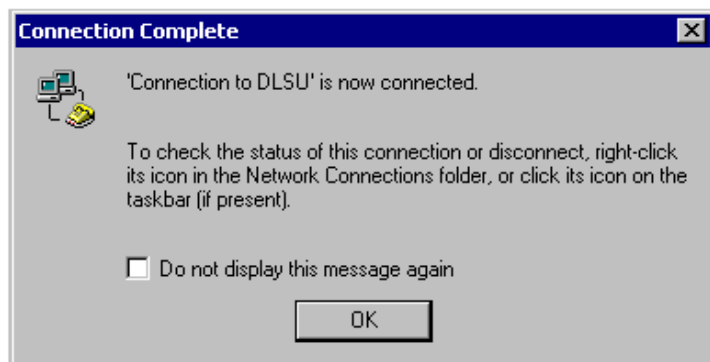

### III. How to end connection

1. Right-click the **Shortcut to Connection to DLSU** icon on your desktop.

2. Click **Disconnect**.

**Dial Up Number for Faculty: 522-3277**