

## How to configure the components for PPP connection for Windows XP

1. Click **Start**, point to **Settings** then click **Control Panel**.

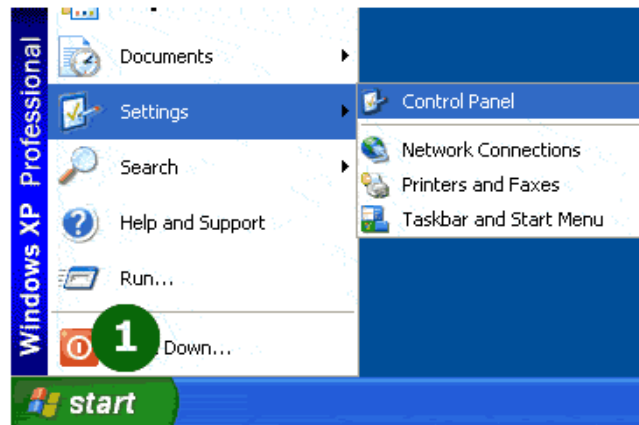

2. Double-click the **Network and Dial-up Connections** icon.

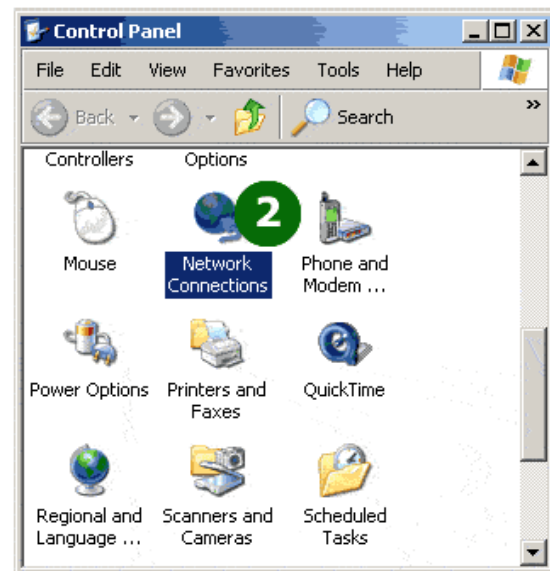

3. Double-click **New Connection Wizard**.

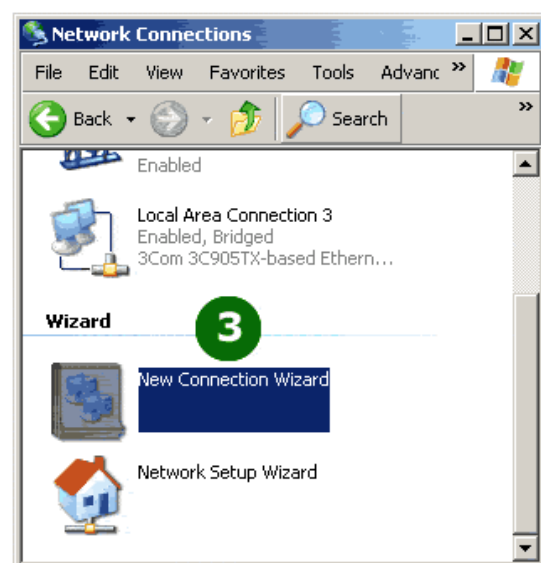

4. Click **Next**.

5. Tick the **Connect to the Internet** option.

6. Click **Next**.

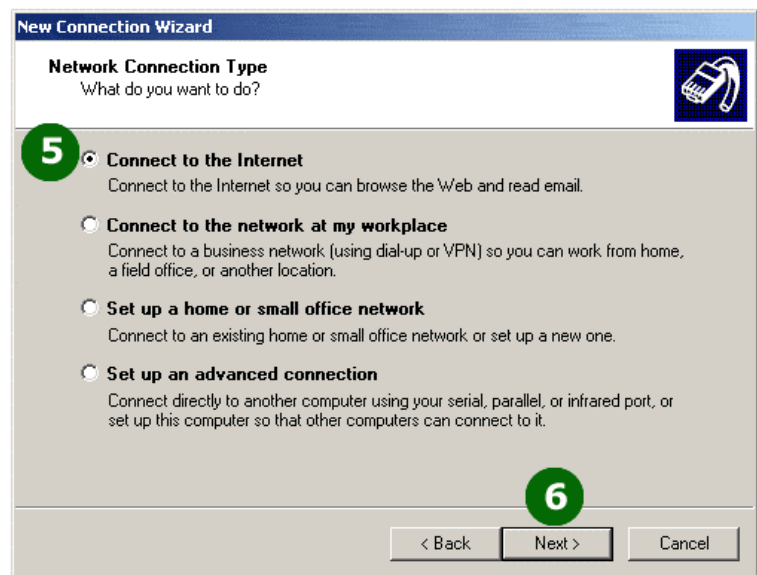

7. Tick the **Set up my connection manually** option.

8. Click **Next**.

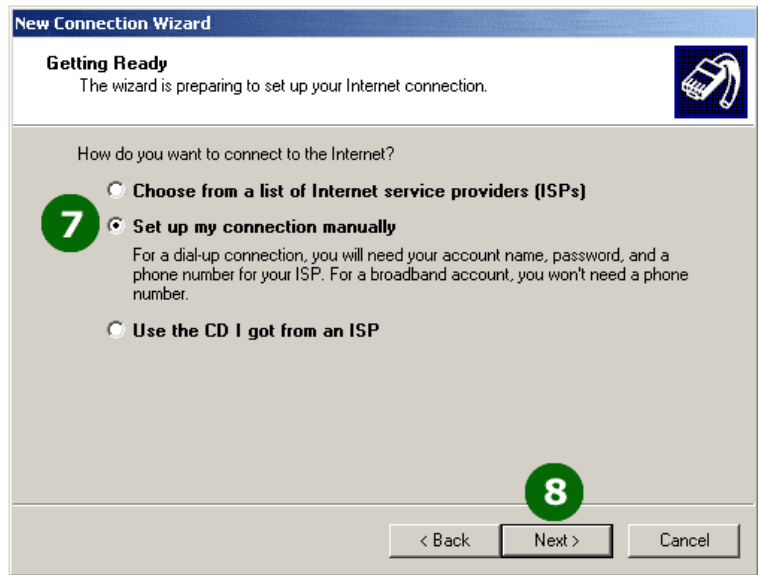

9. Tick the **Connect using a dial-up modem** option.

10. Click **Next**.

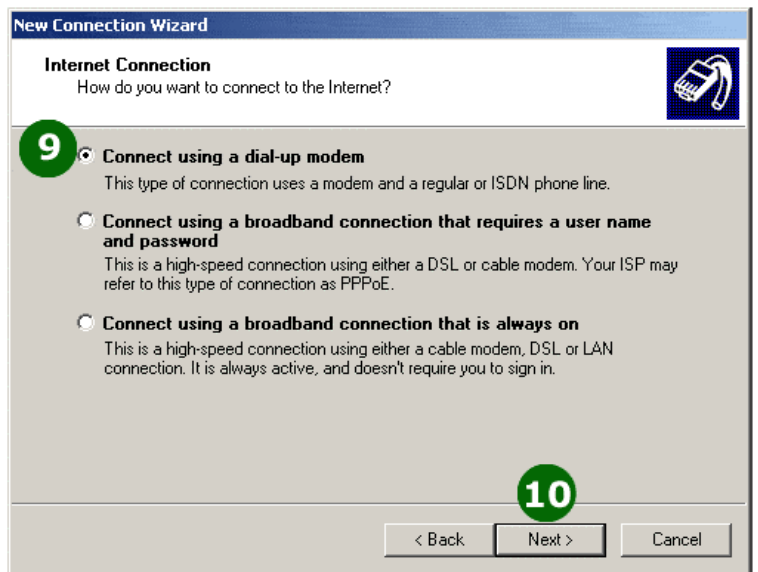

11. Type a name for your new connection. (Ex. **Connection to DLSU**)

12. Click **Next**.

13. Enter the dialup number: **522-3277**

14. Click **Next**.

15. Enter <User ID>@dlsu as your username, and key-in your password.

16. Click **Next**.

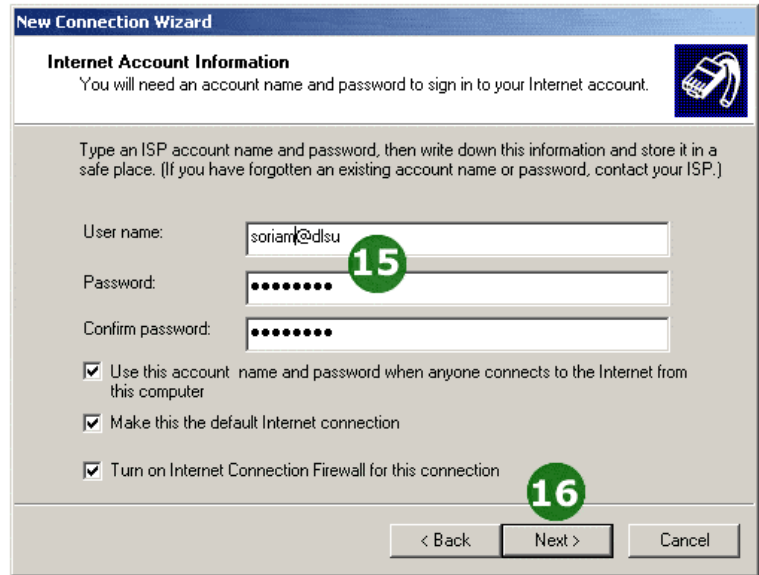

17. Click **Finish** to save the connection.

18. Click **Properties**.

19. Click the **Networking** tab.

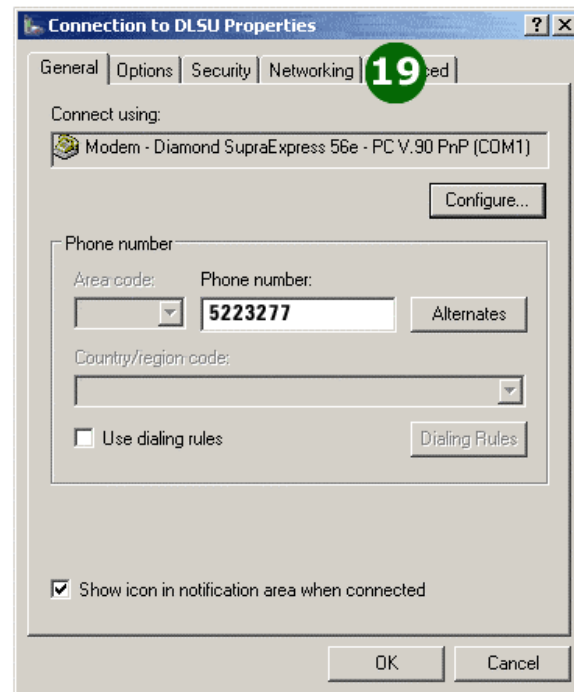

20. Click the **Internet Protocol (TCP/IP)** component.

21. Click **Properties**.

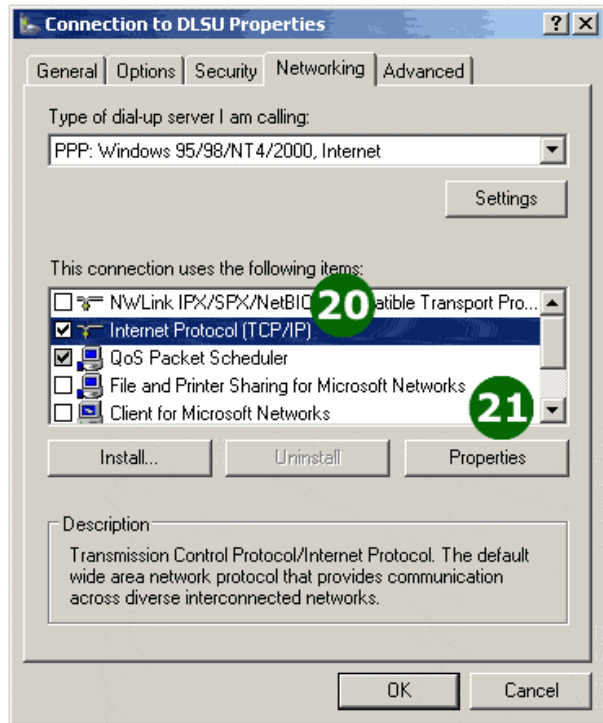

22. Configure the TCP/IP settings as shown in the figure.

23. Click **OK** twice to go back to the **Network Connections** window.

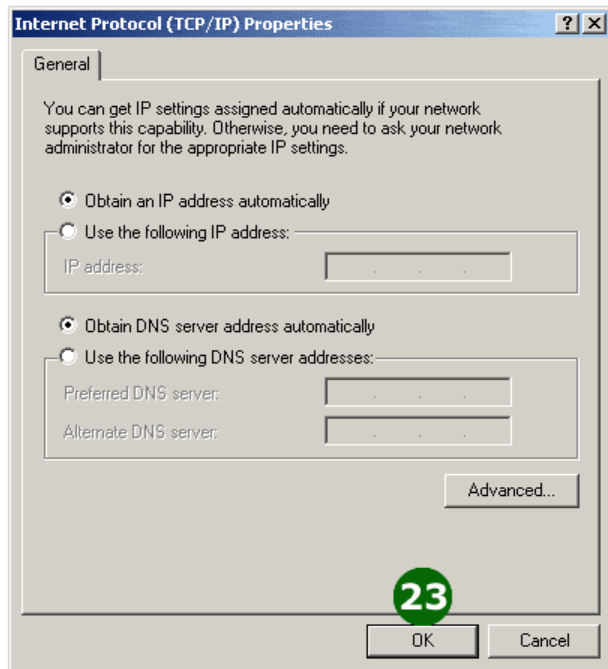

24. Right-click the **Connection to DLSU** icon.

25. To create a shortcut on your desktop, click **Create Shortcut**.

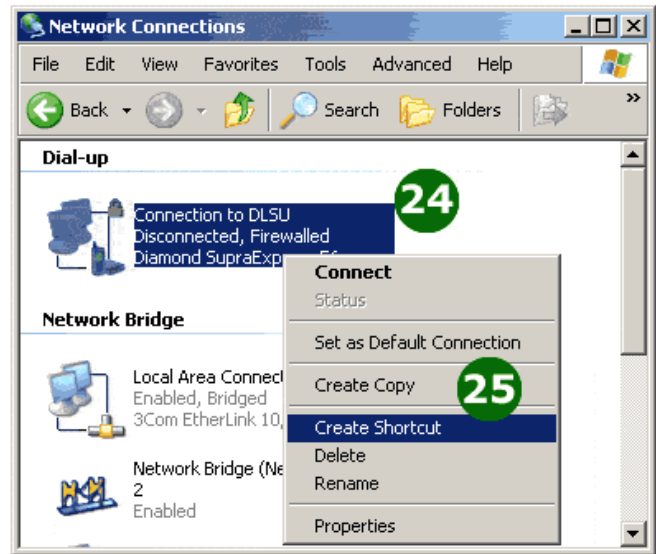

26. Click **Yes** when asked whether the shortcut should be placed on the Desktop.

